



# **NIAR**

## License file bug fix



# The License Bug

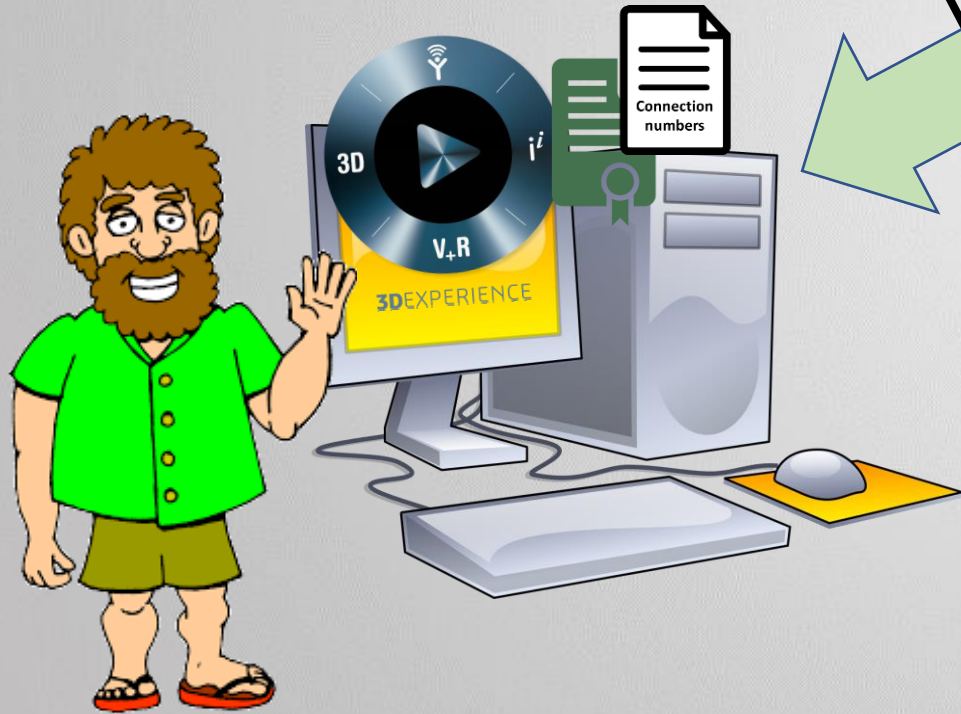

Important Files

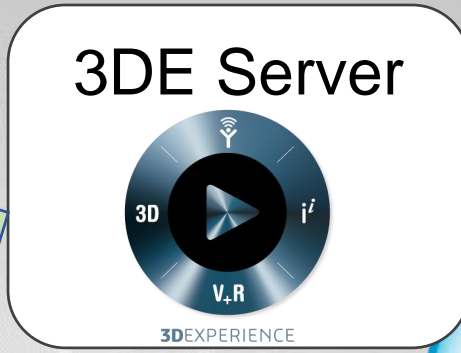

- University
- Company

## 1st Time Login

License File

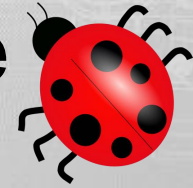

# The License Bug

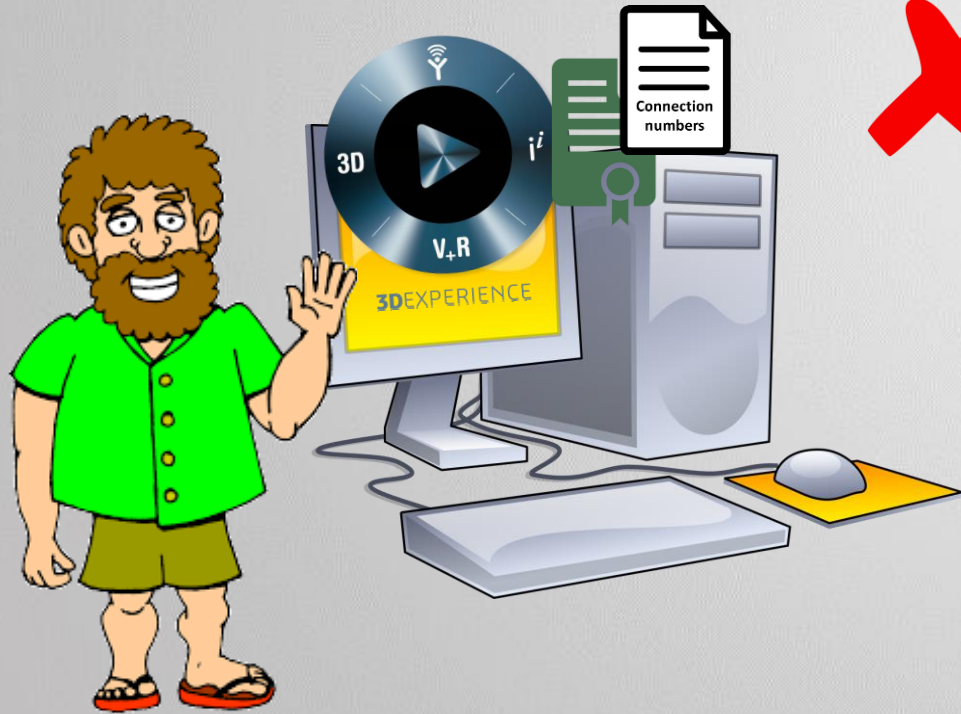

Important Files

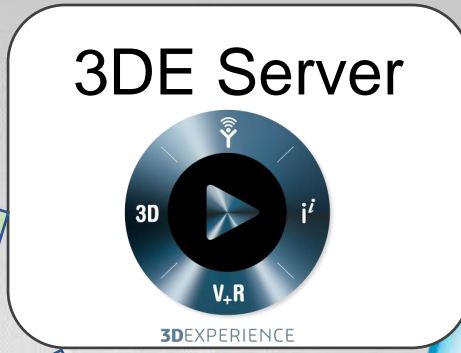
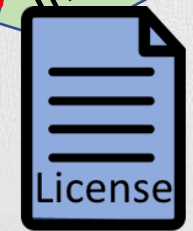

- University
- Company

## 1st Time Login

License File

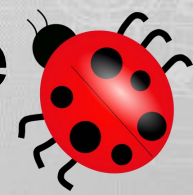



# When you try to open your 3DE

If you get an License error.

The license file probably didn't get transferred to your computer.



# The License Bug

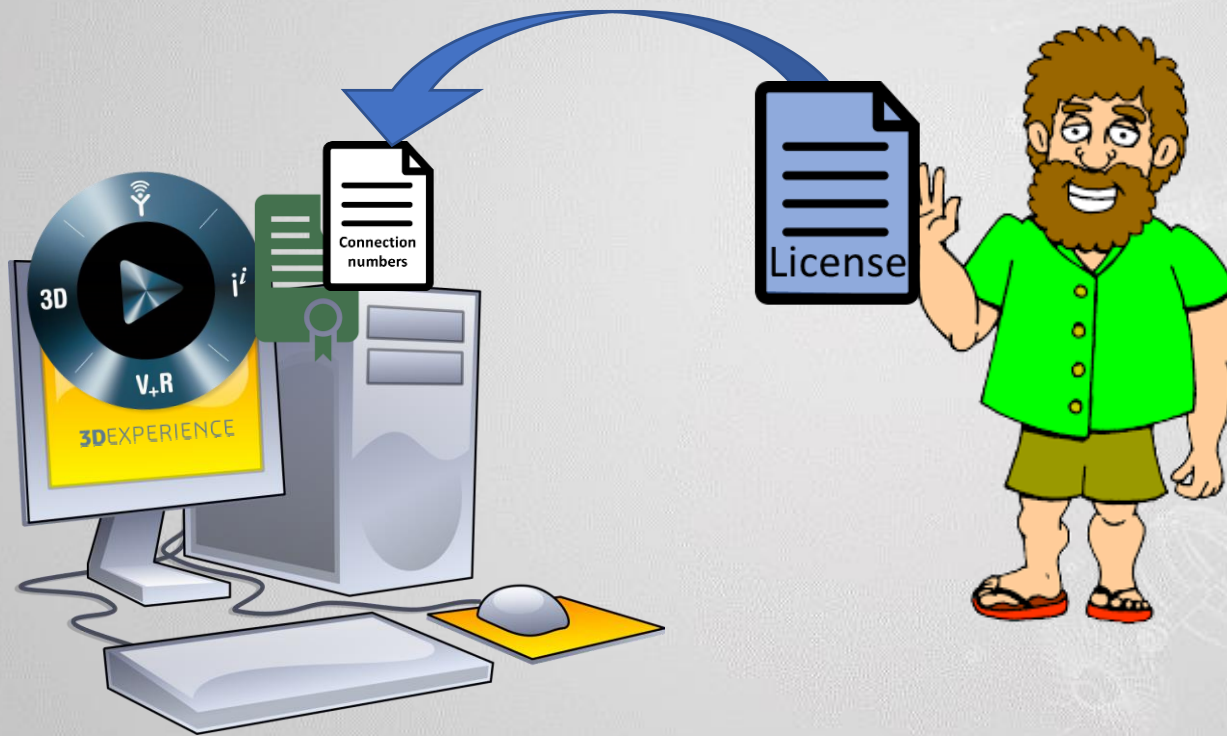

1. I'll show you where it goes.
2. It is a small text file and I'll show you what goes in it.



# License file Bug fix

C:\ProgramData\DassaultSystemes\Licenses\DSLicSrv.txt

This file  
needs to  
be here.

If it isn't there then *create the directory and put the file there.*

You can either:

- Download and use my file
- or
- Create your own text file as shown on next page



# 1. Create your own License Folder:

Folder name:

**Licenses**

Location:

**C:\ProgramData\DassaultSystemes\Licenses**

# 2. Create your own License file.

Create a text file named: **DSLicSrv.txt**

Copy this text into that file: **license.niar.wichita.edu:4085**



File name: **DSLicSrv.txt**

**license.niar.wichita.edu:4085**



# Your done

